# NEUDECK

## Sonate d-Moll

## Opus 2 *(2001)*

*für Klavier zu zwei Händen*

**Stefan Neudeck Selbstverlag**

Die vorliegende ausgedruckte pdf-Datei darf vom Benutzer in beliebiger Anzahl vervielfältigt und erneut von der Internet-URL STEFAN-NEUDECK.INFO gespeichert und geladen werden. Die Rechte am Notentext verbleiben beim Komponisten.

# Sonate d-Moll

Opus 2

S. Neudeck (* 1971)

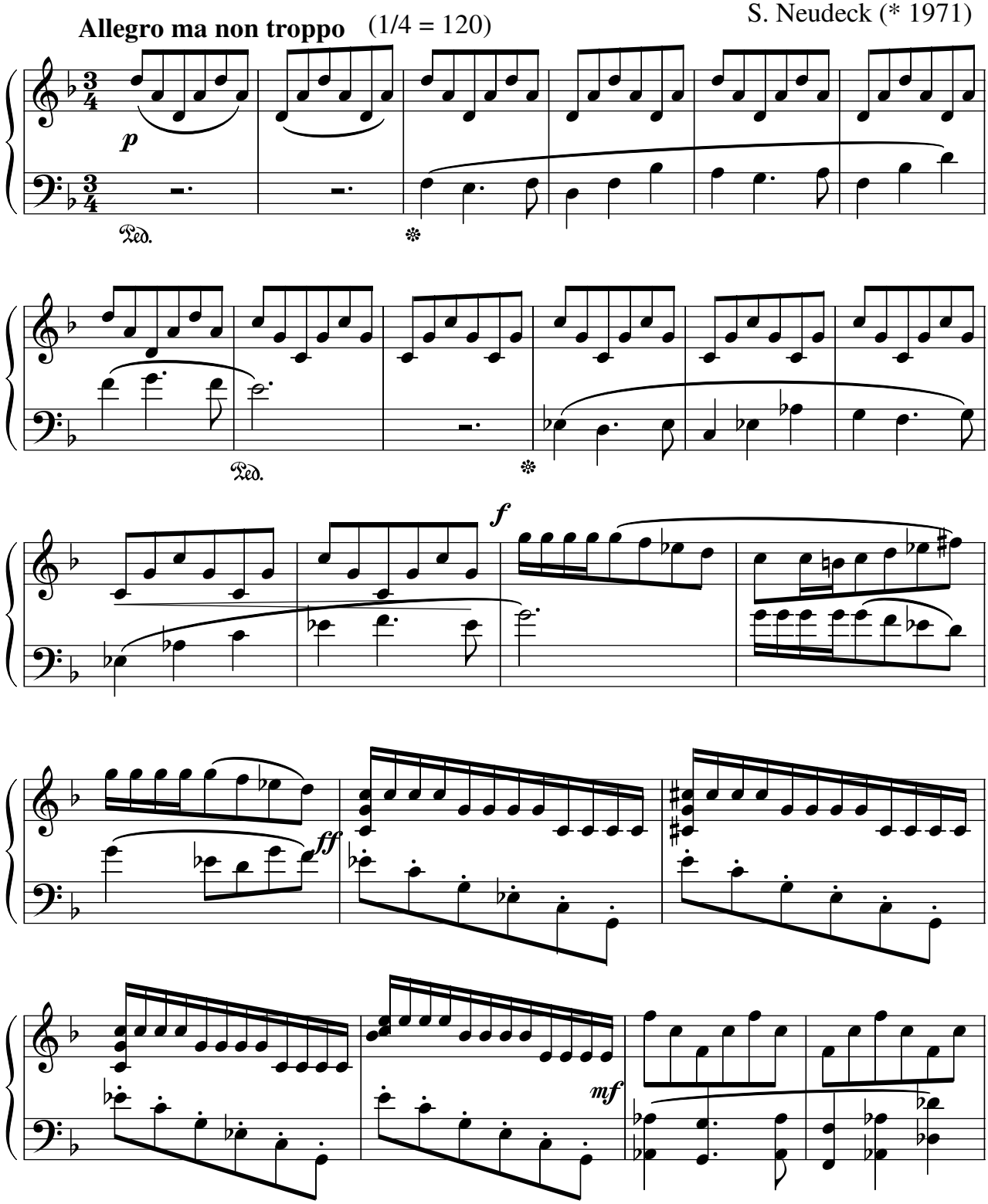

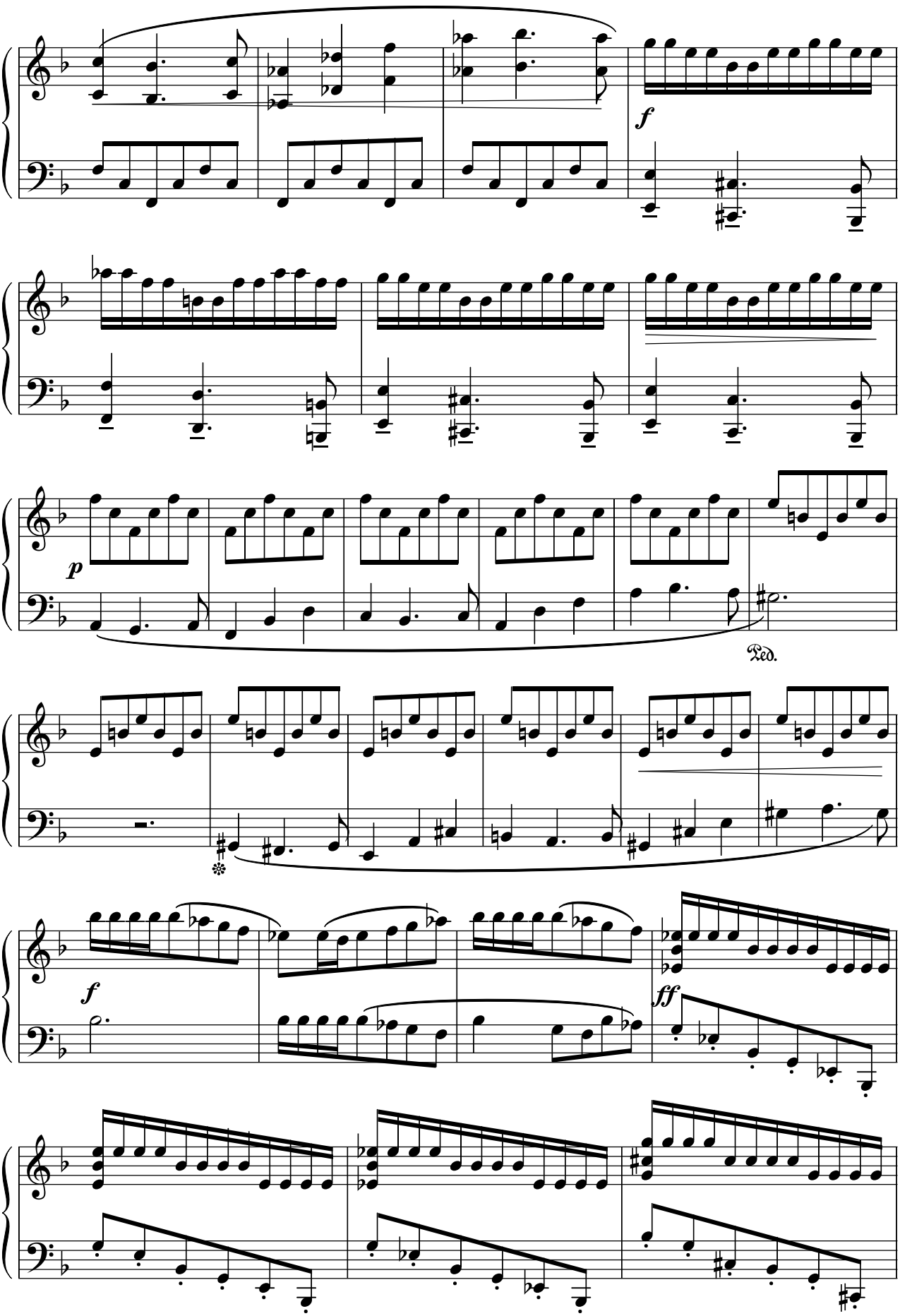
f
p
Ped.
f
ff

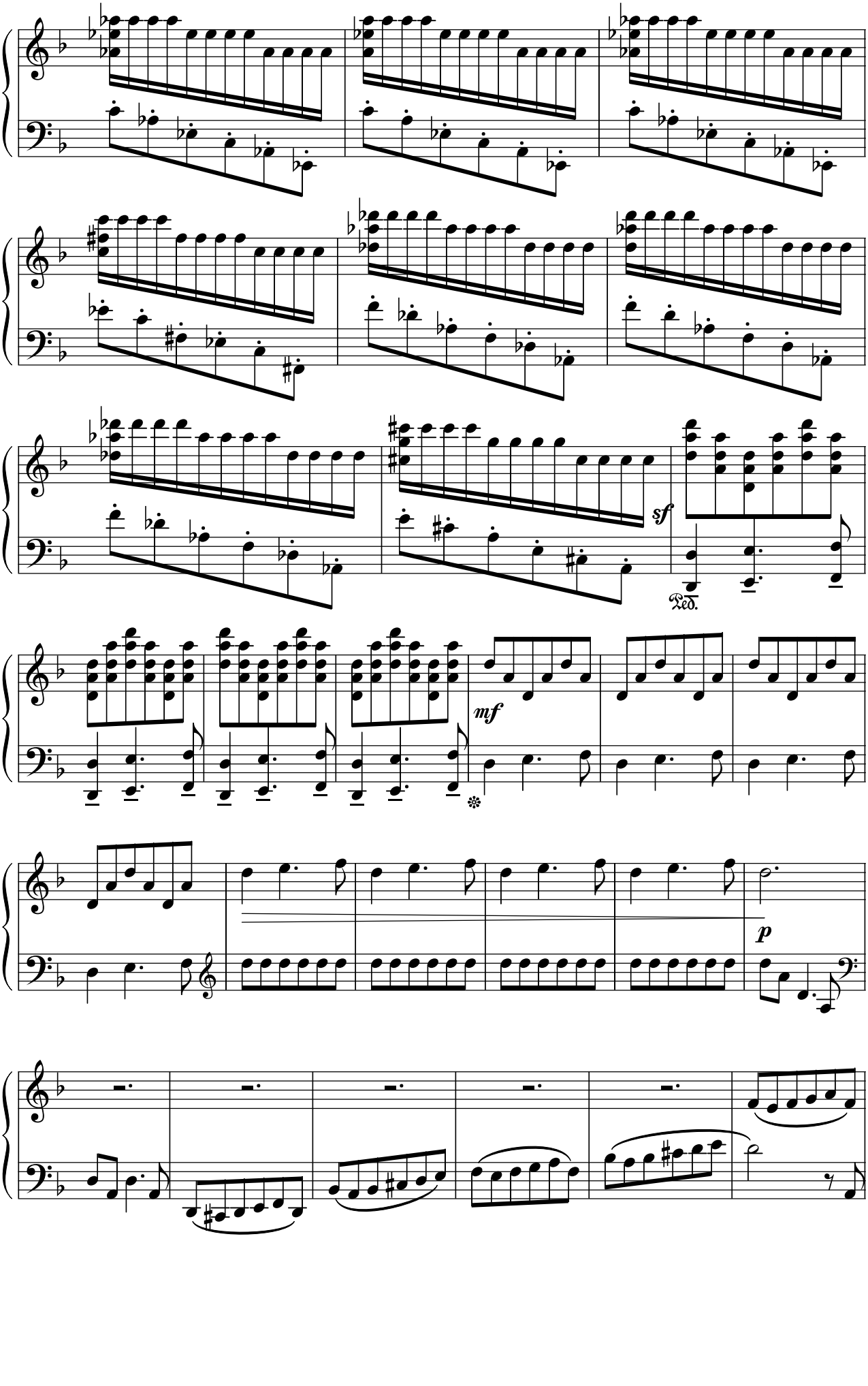
sf
Ped.
mf
p

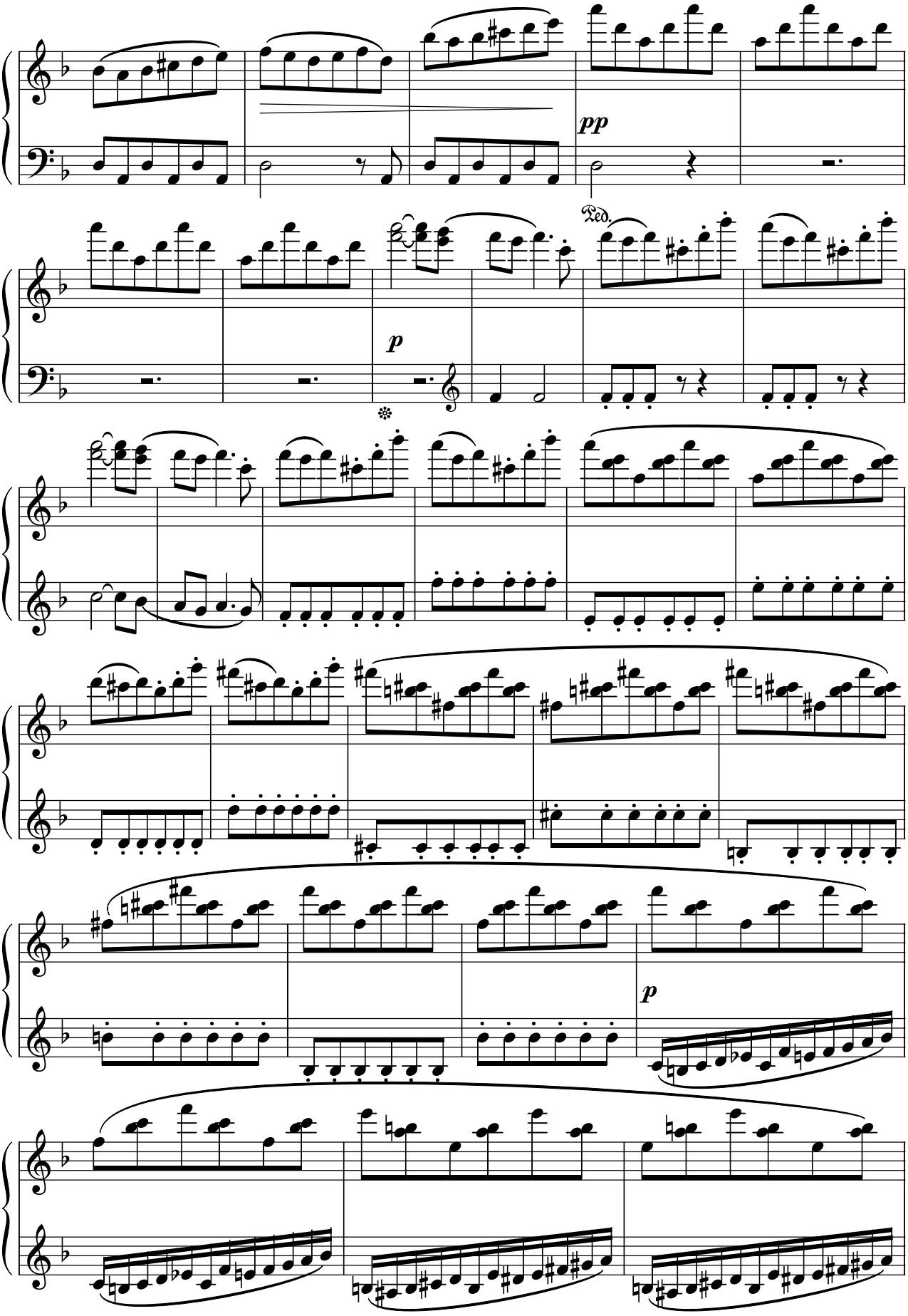
pp
Ped.
p
p

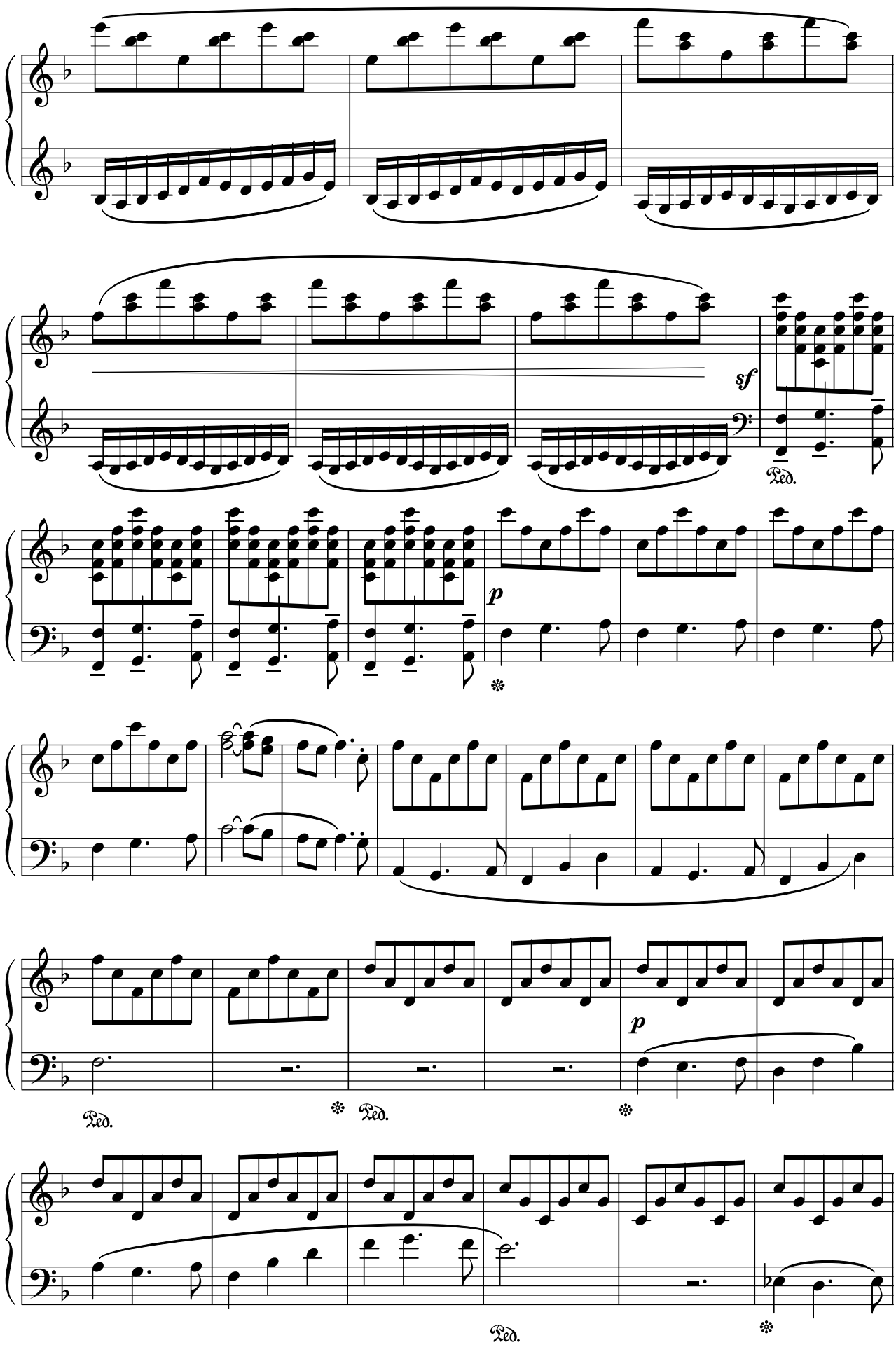
sf
Ped.
p
Ped.
Ped.
p
Ped.

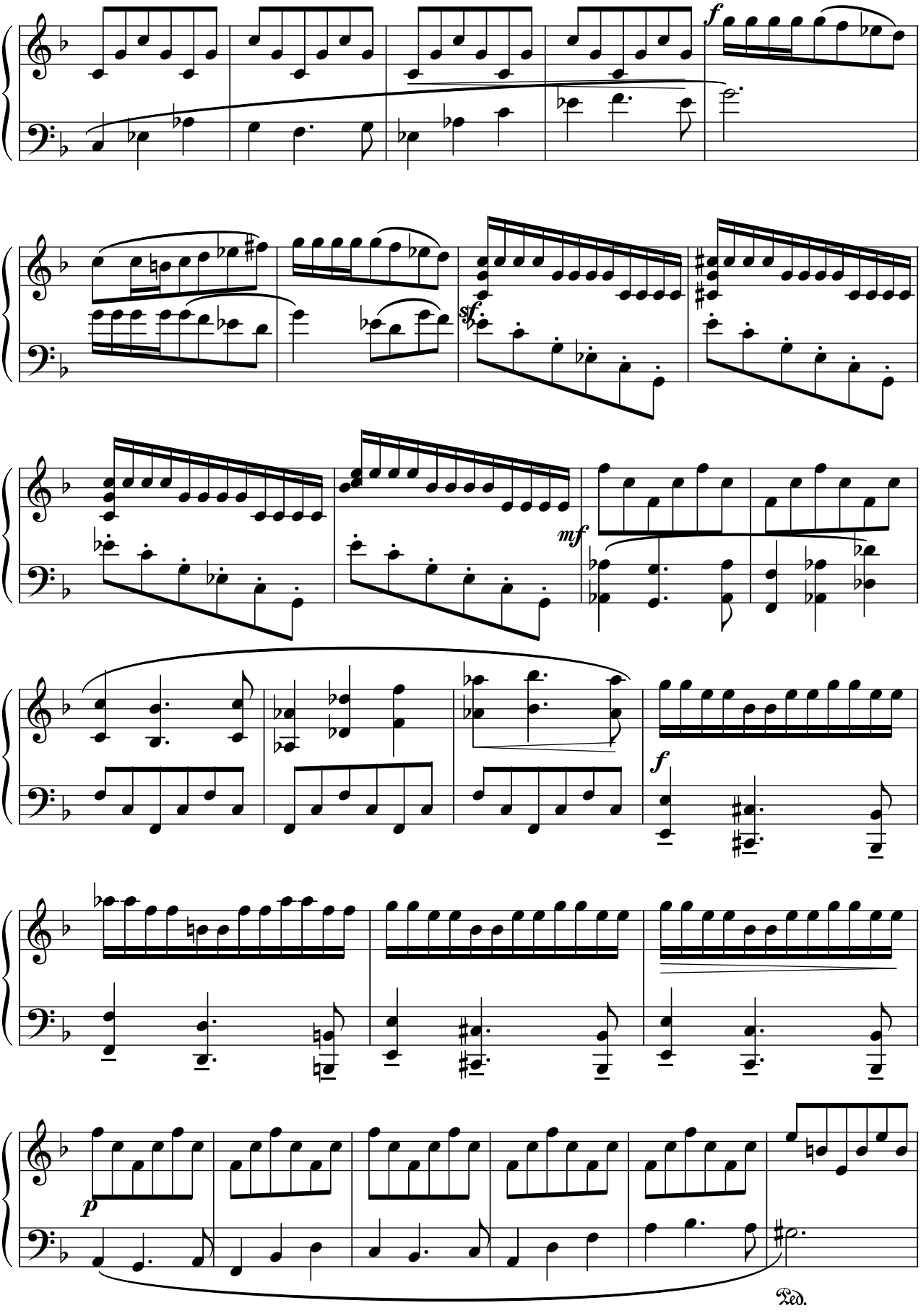
f
sf.
mf
f
p
Ped.

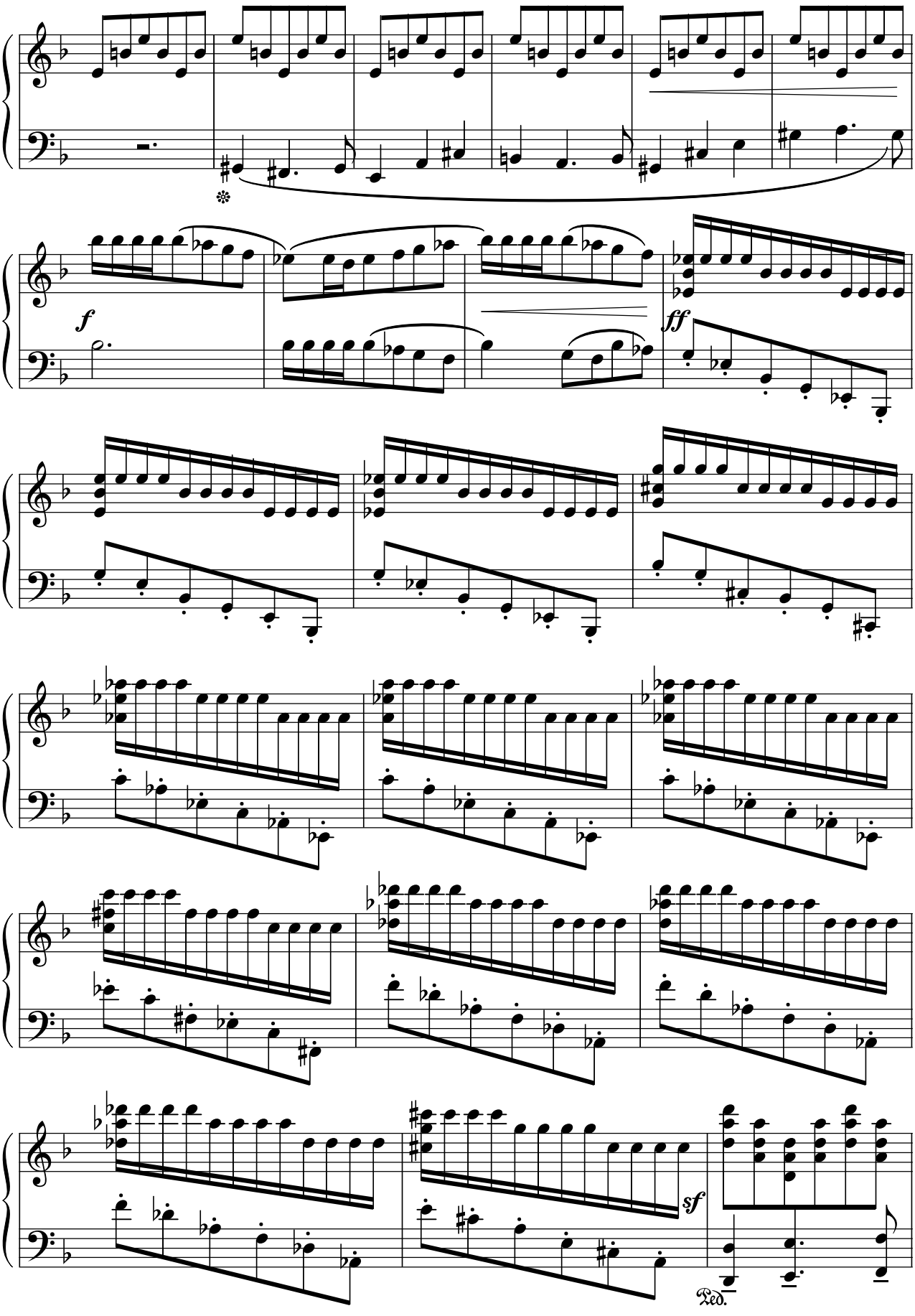
f
ff
sf
Ped.

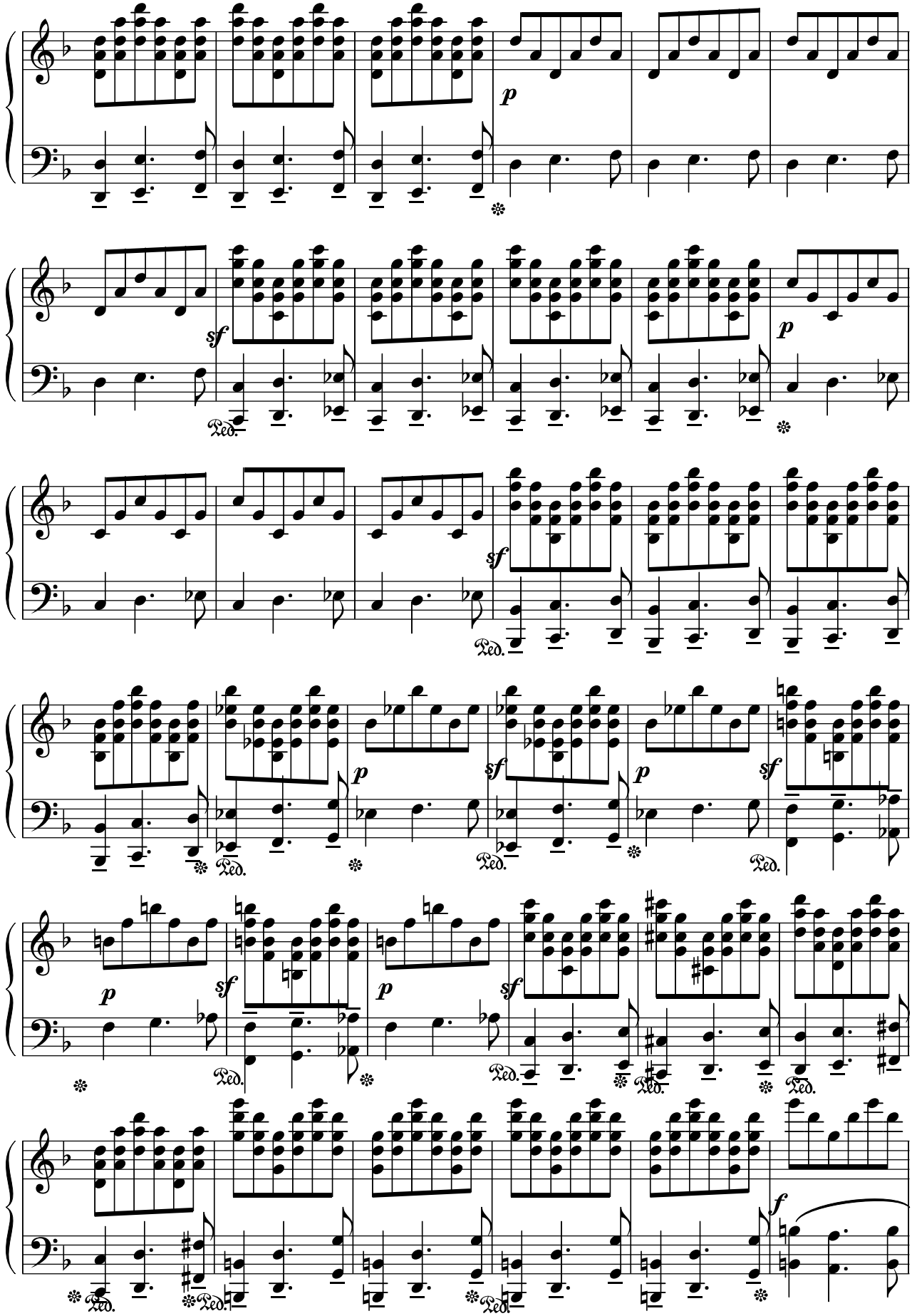
p
sf
Ped.
p
sf
Ped.
p
sf
p
sf
Ped.
Ped.
Ped.
p
sf
p
sf
Ped.
Ped.
Ped.
Ped.
Ped.
Ped.
Ped.
f

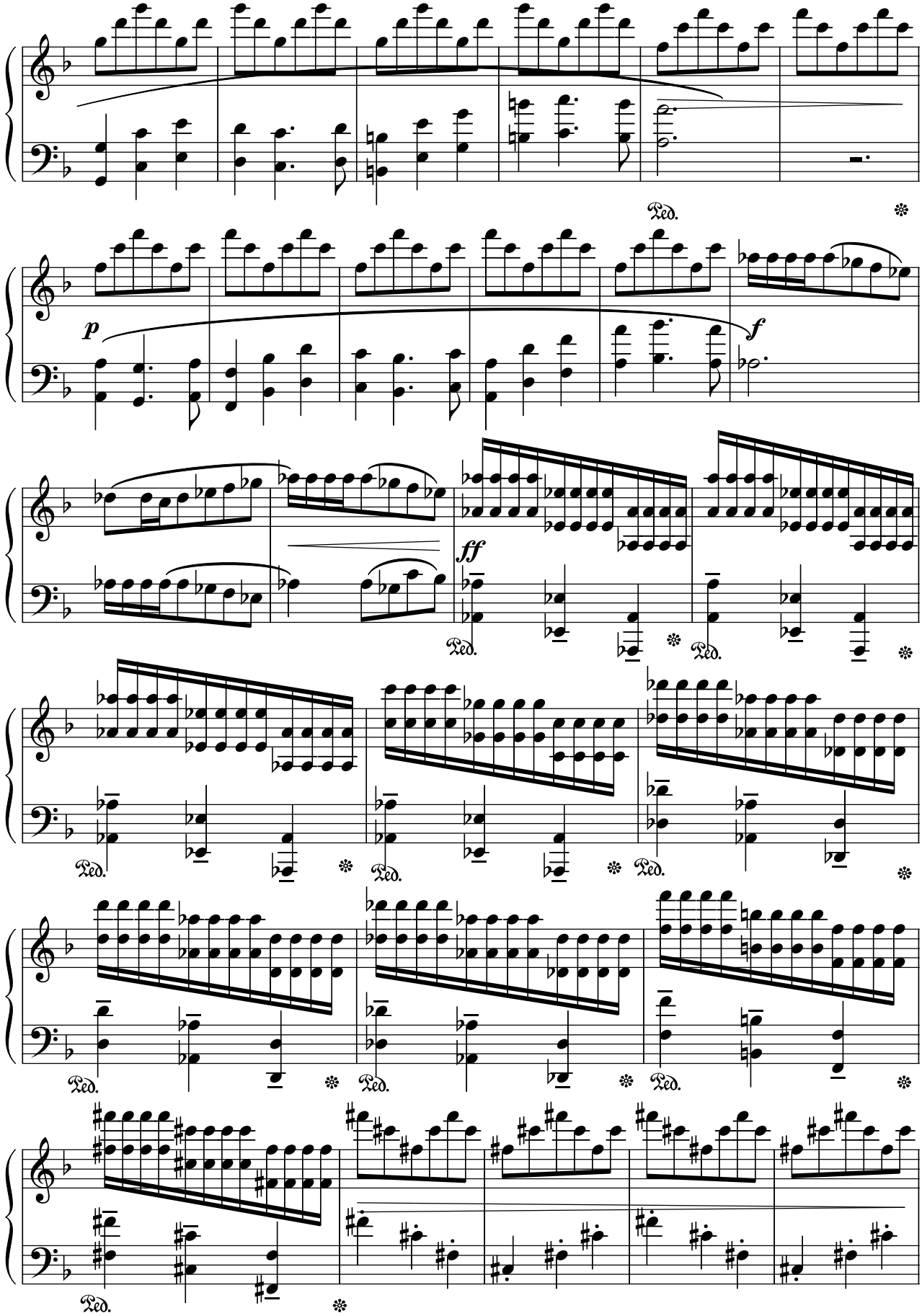
Ped.
p
f
ff
Ped.
Ped.
Ped.
Ped.
Ped.
Ped.
Ped.
Ped.

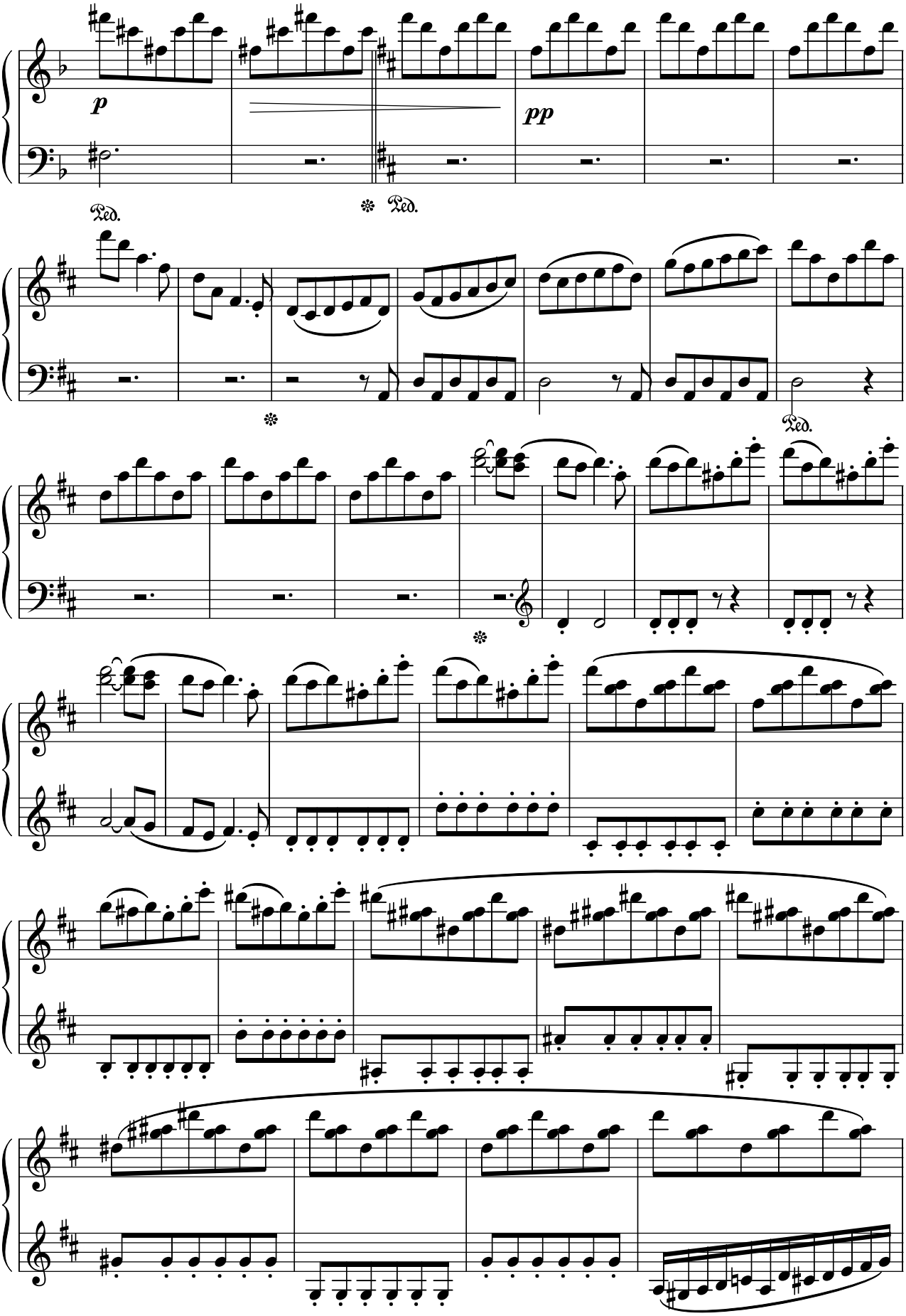
p
pp
Ped.
Ped.
Ped.
Ped.

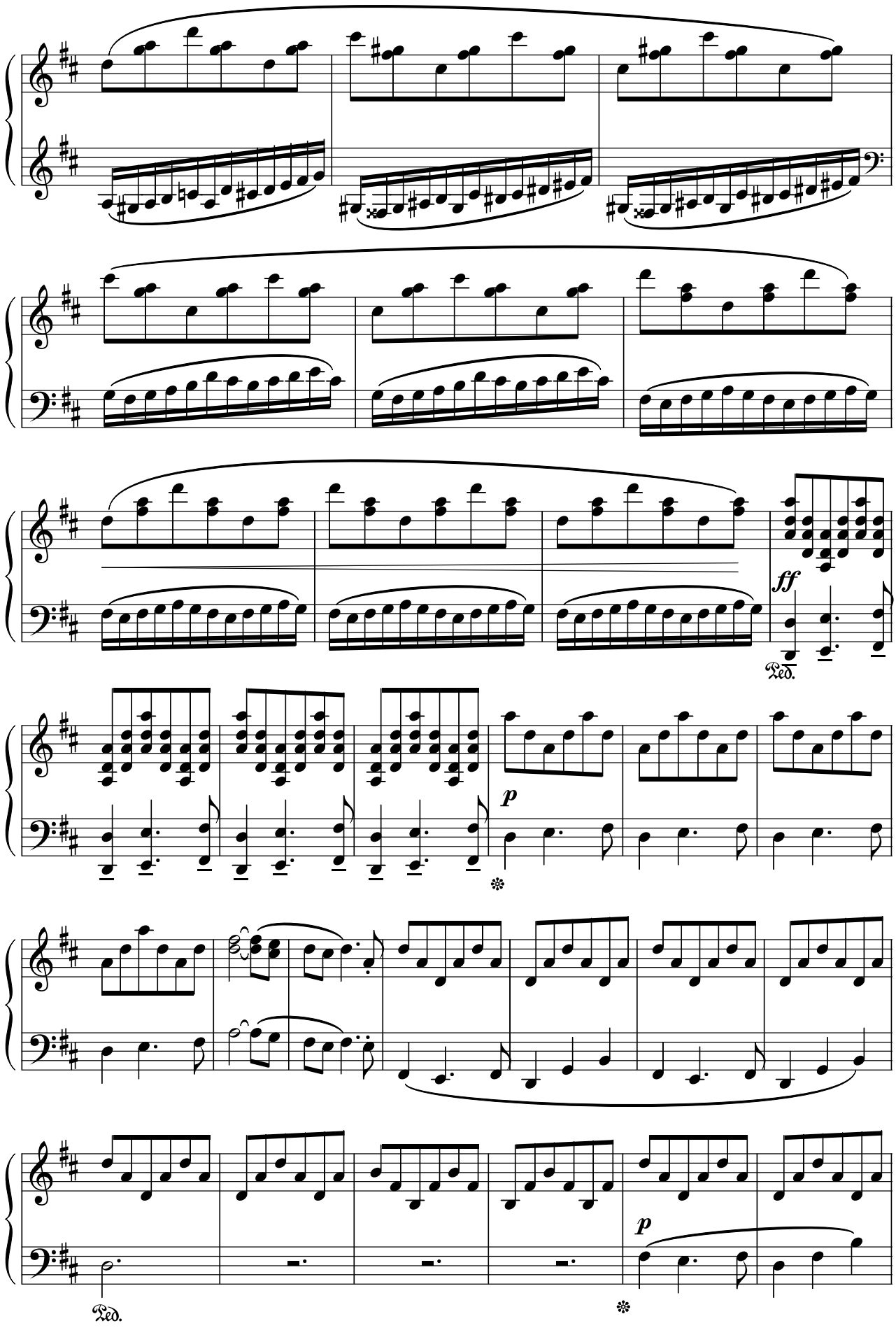
ff
Ped.
p
Ped.
p

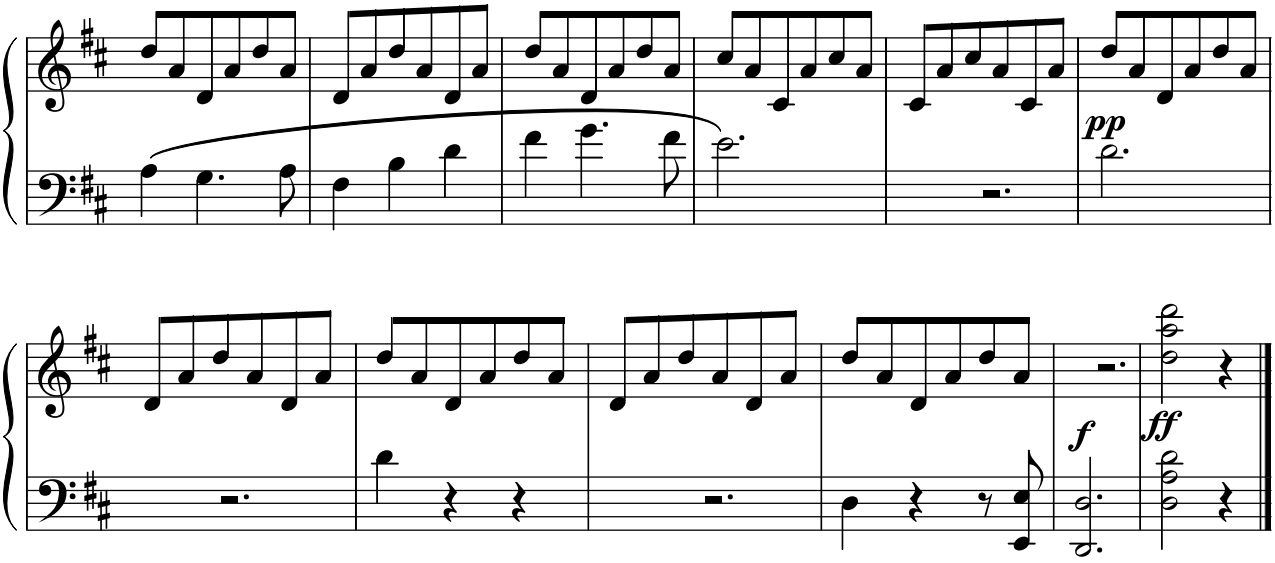


**Adagio assai** (1/4 = 70)

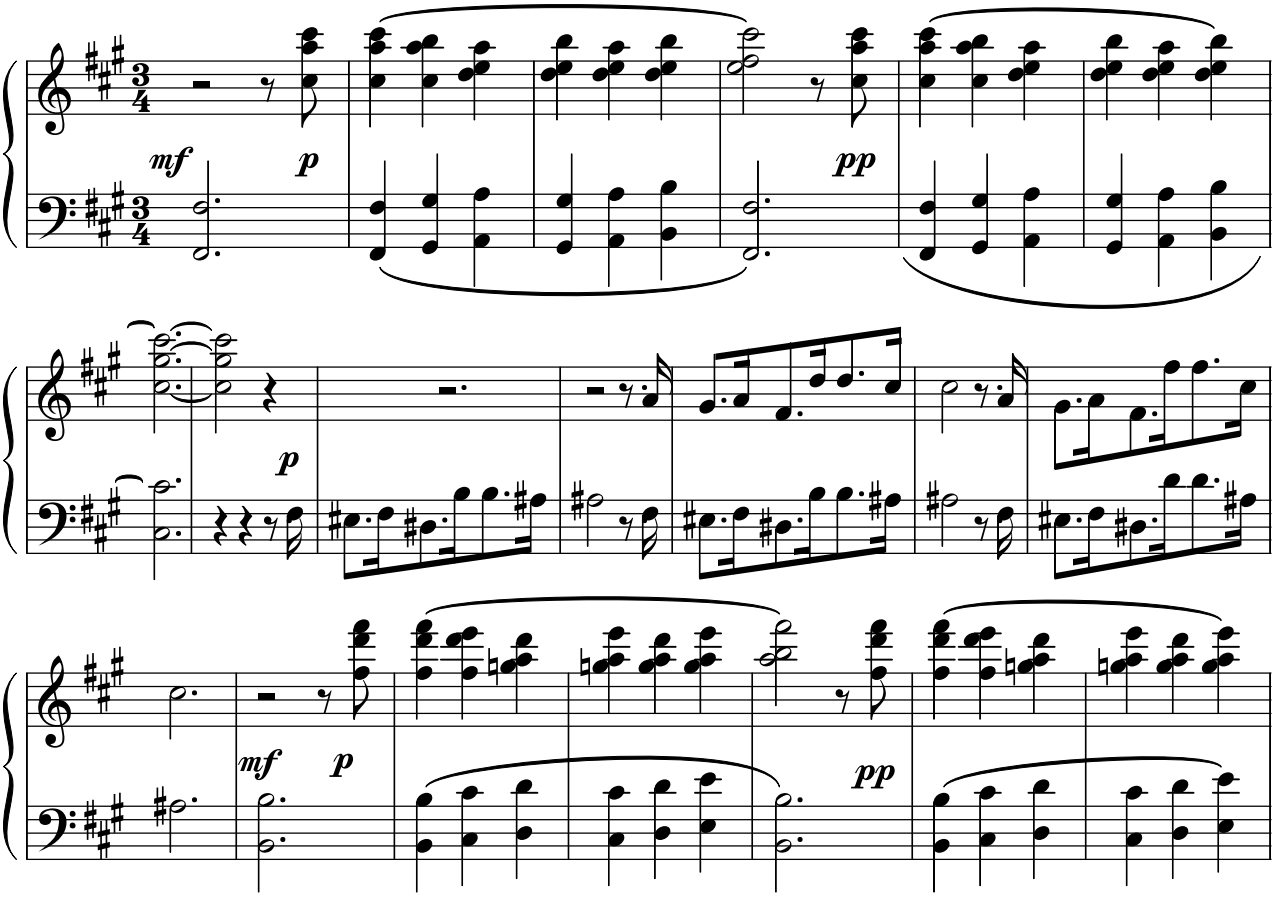

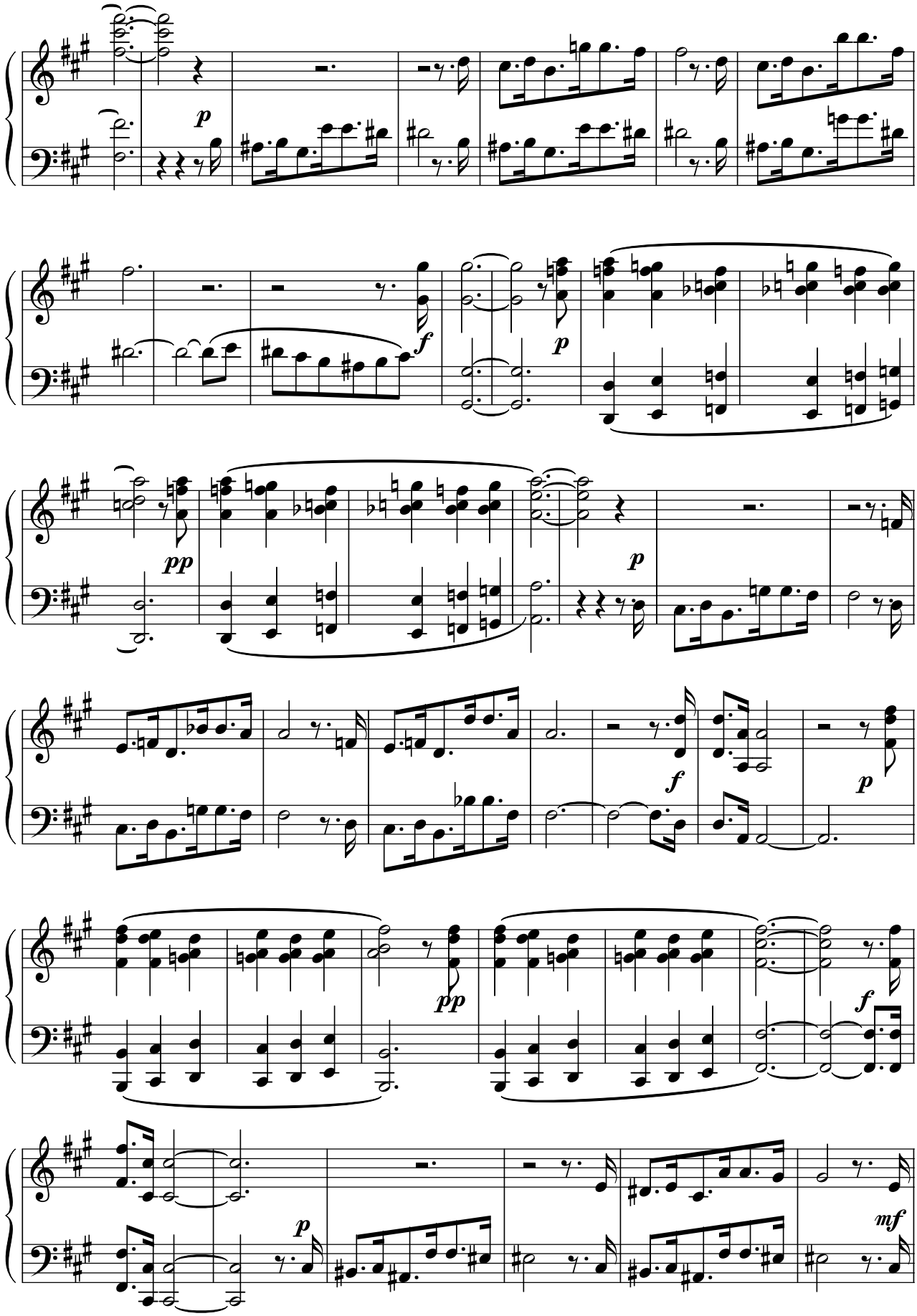
p
f
p
pp
p
f
p
pp
f
p
mf

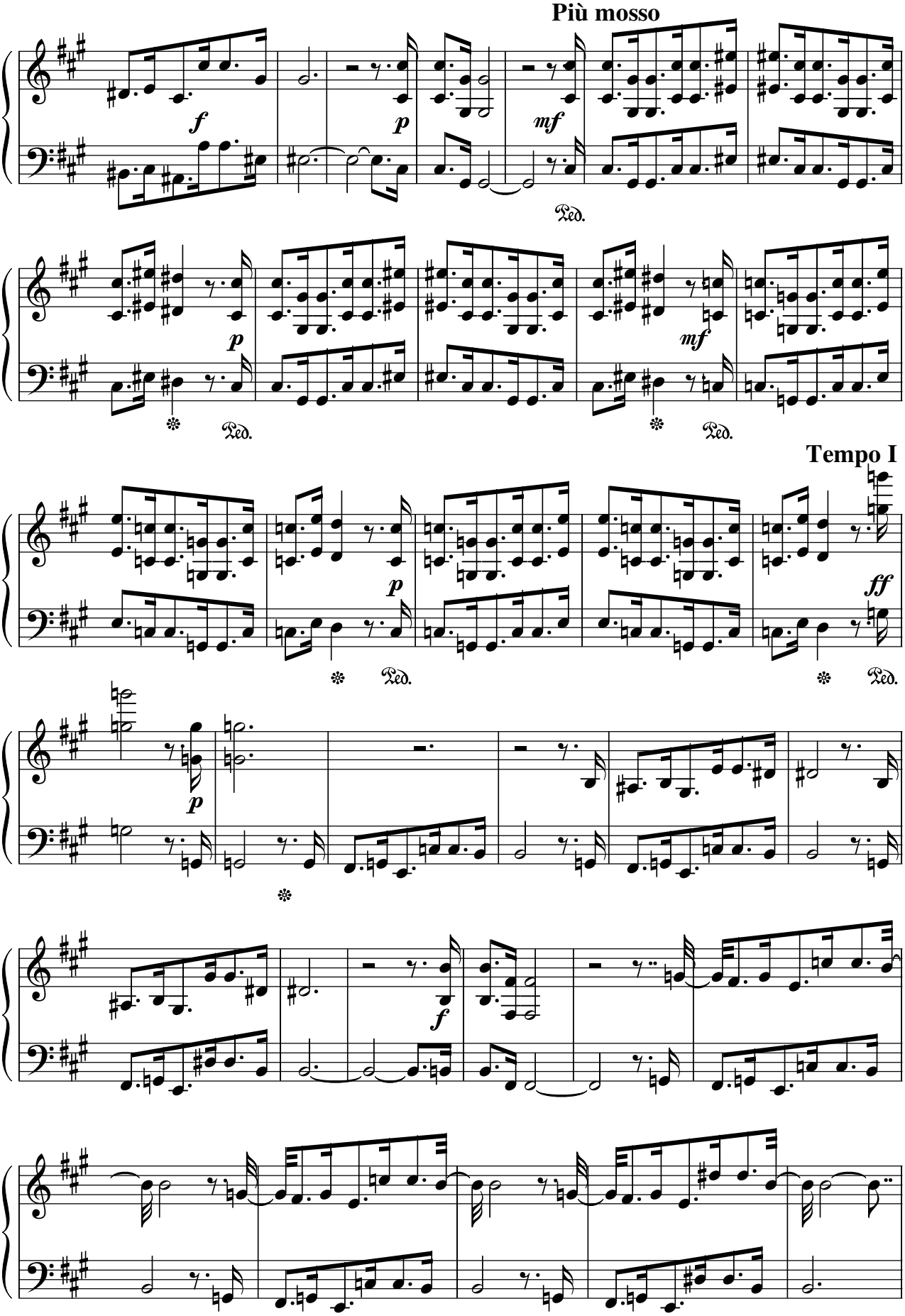
Più mosso
Tempo I

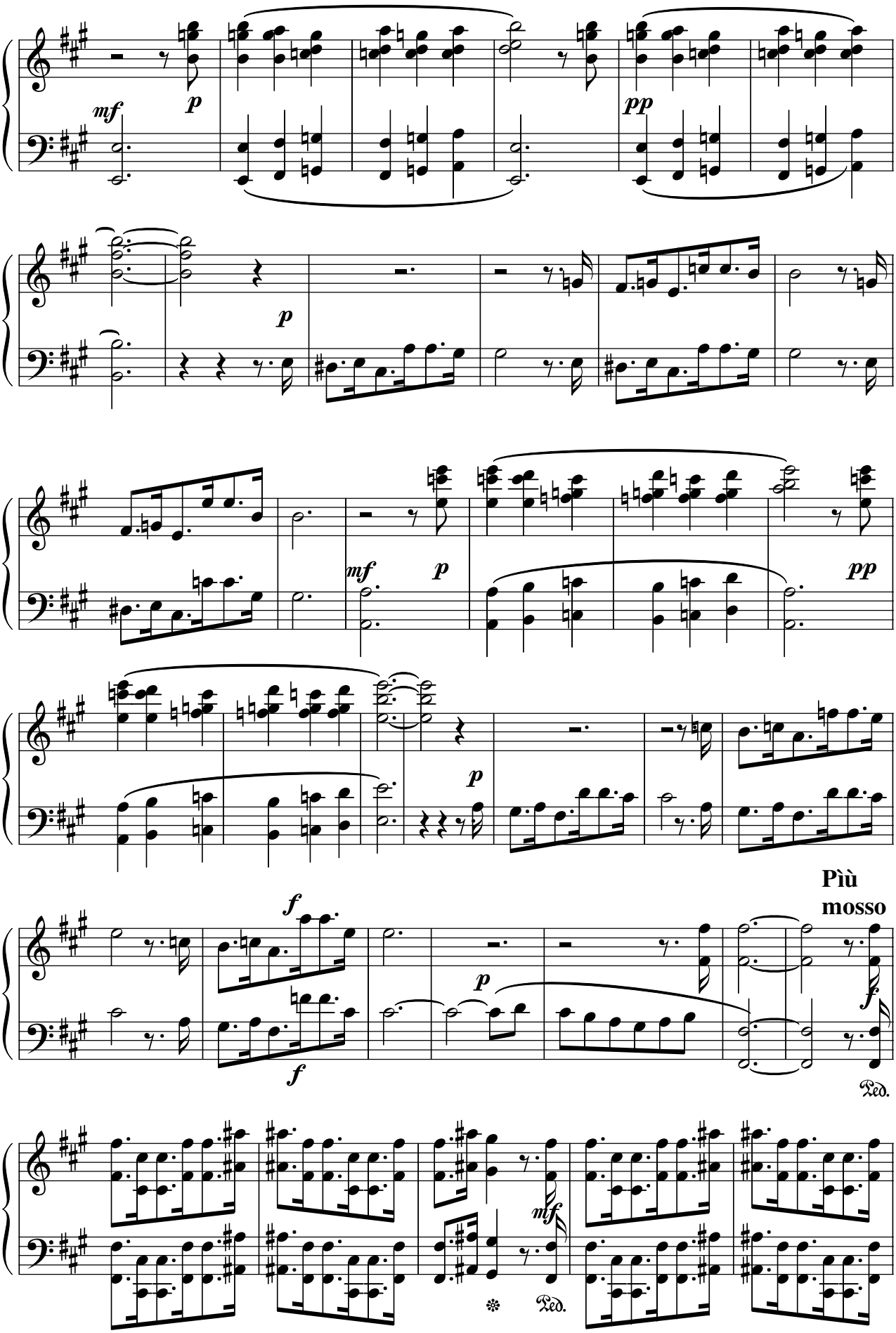
mf
p
pp
p
mf
p
pp
p
f
f
p
Più
mosso
f
Ped.
mf
Ped.

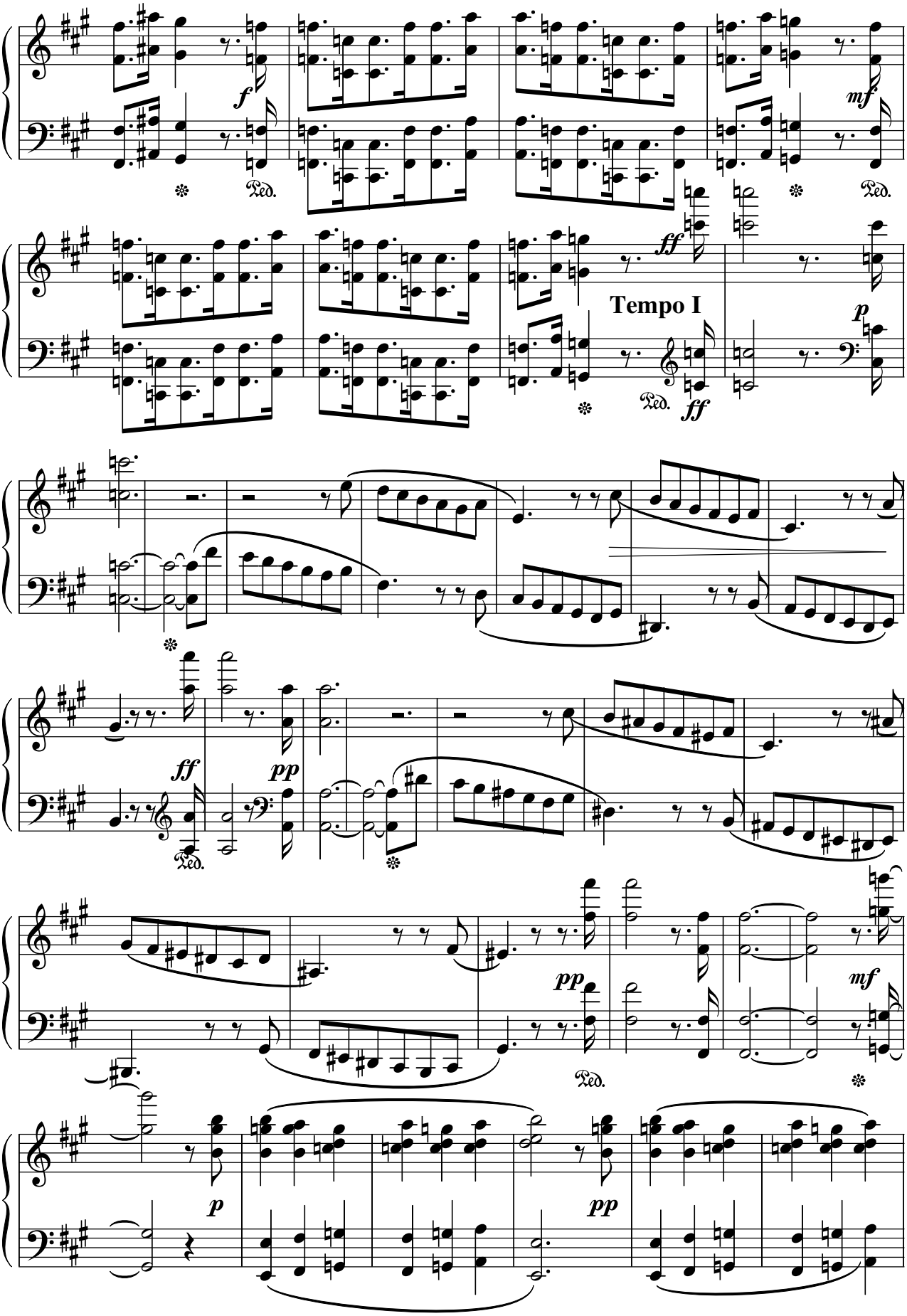
Tempo I

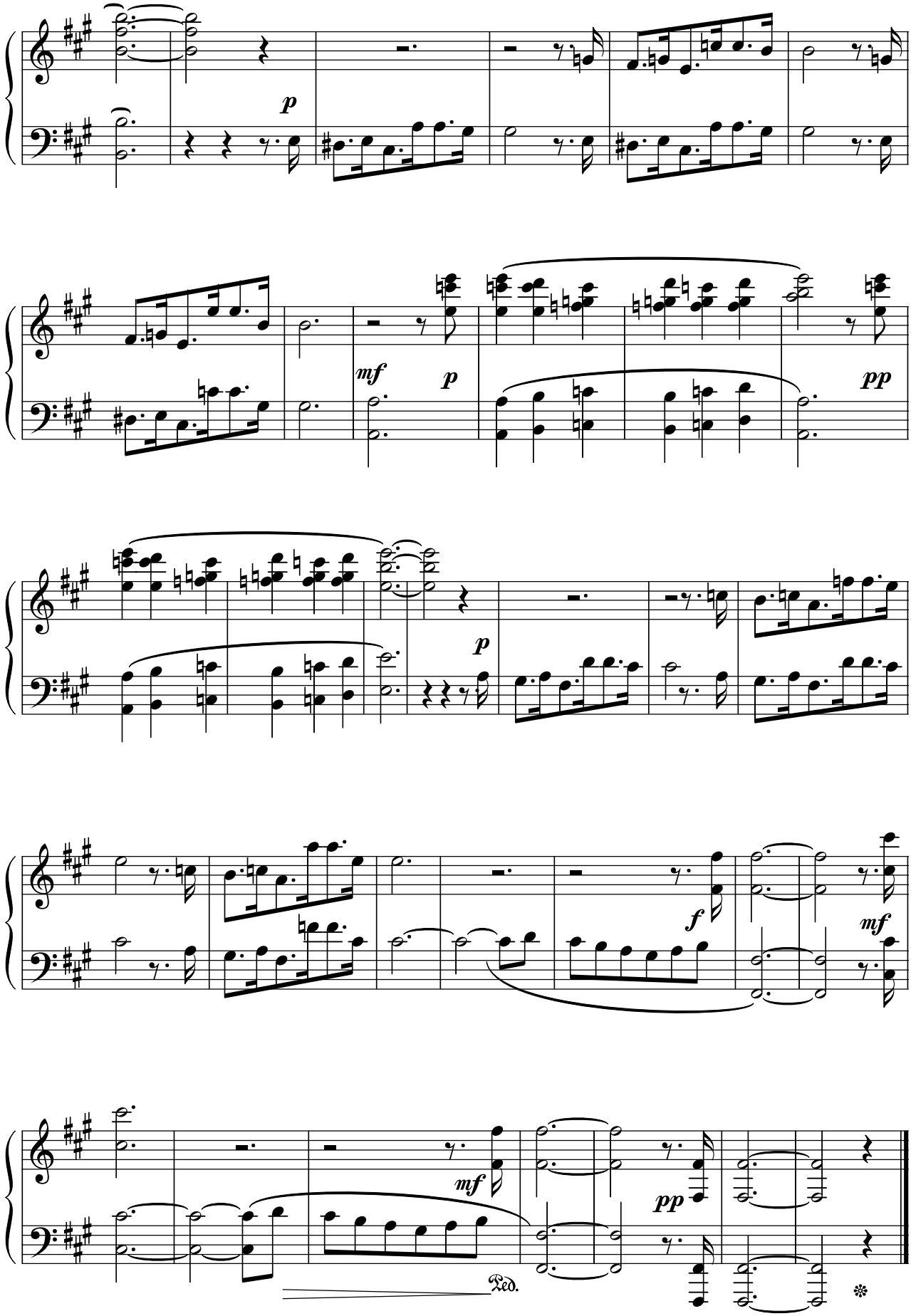
p
mf
p
pp
p
f
mf
mf
pp
Ped.

# III

**Animato** (3/8 = 165)

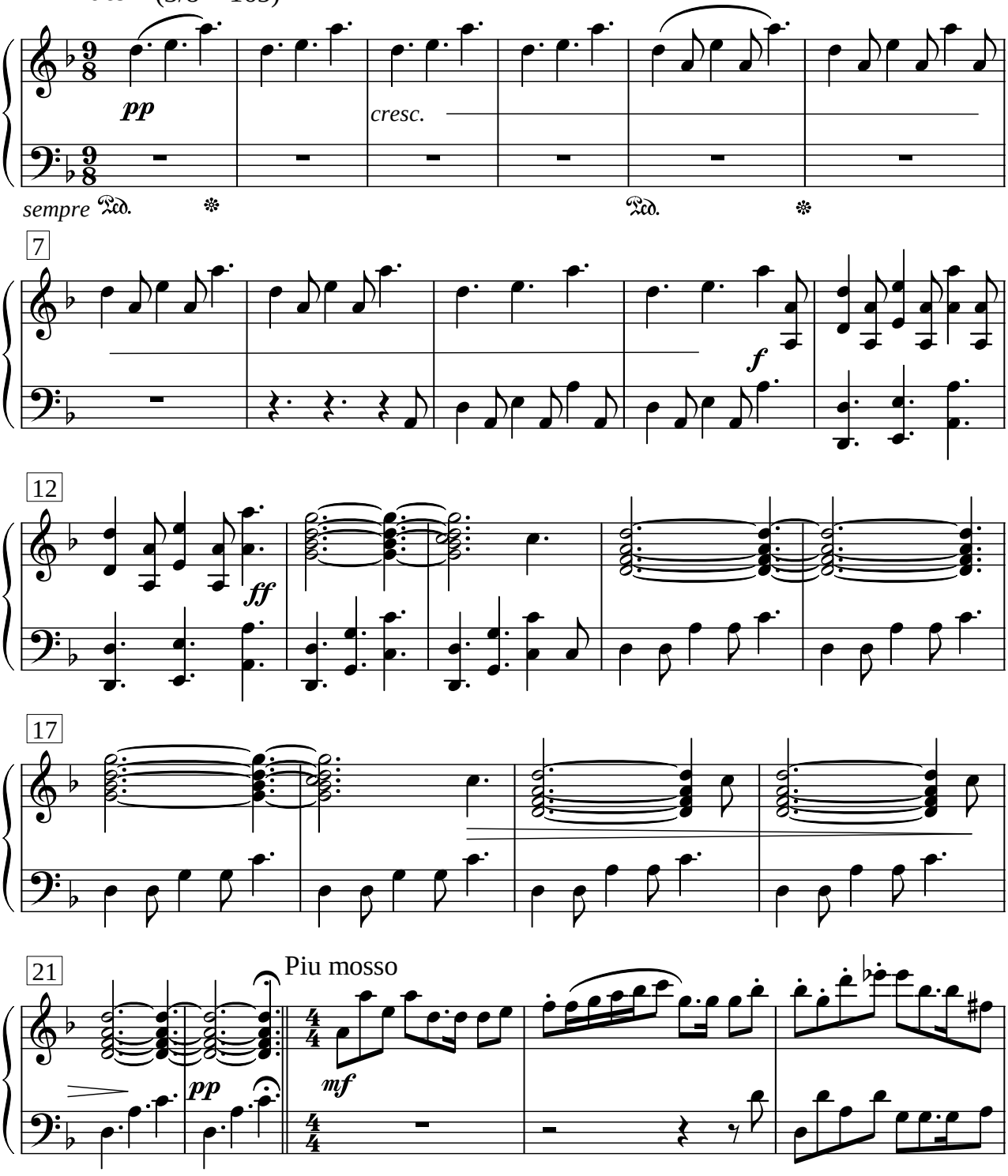

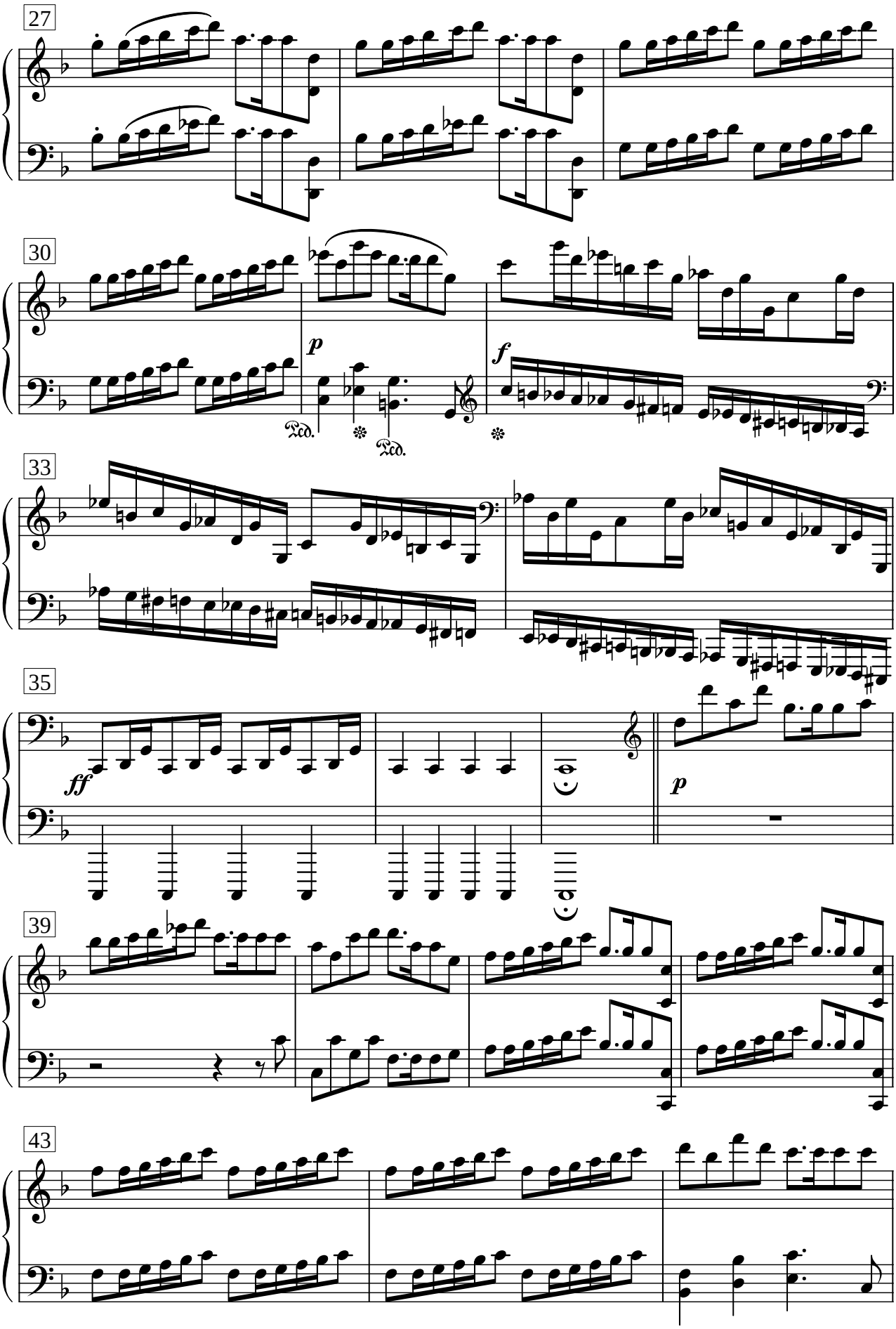
27
30
p
Ped.
Ped.
f
33
35
ff
p
39
43

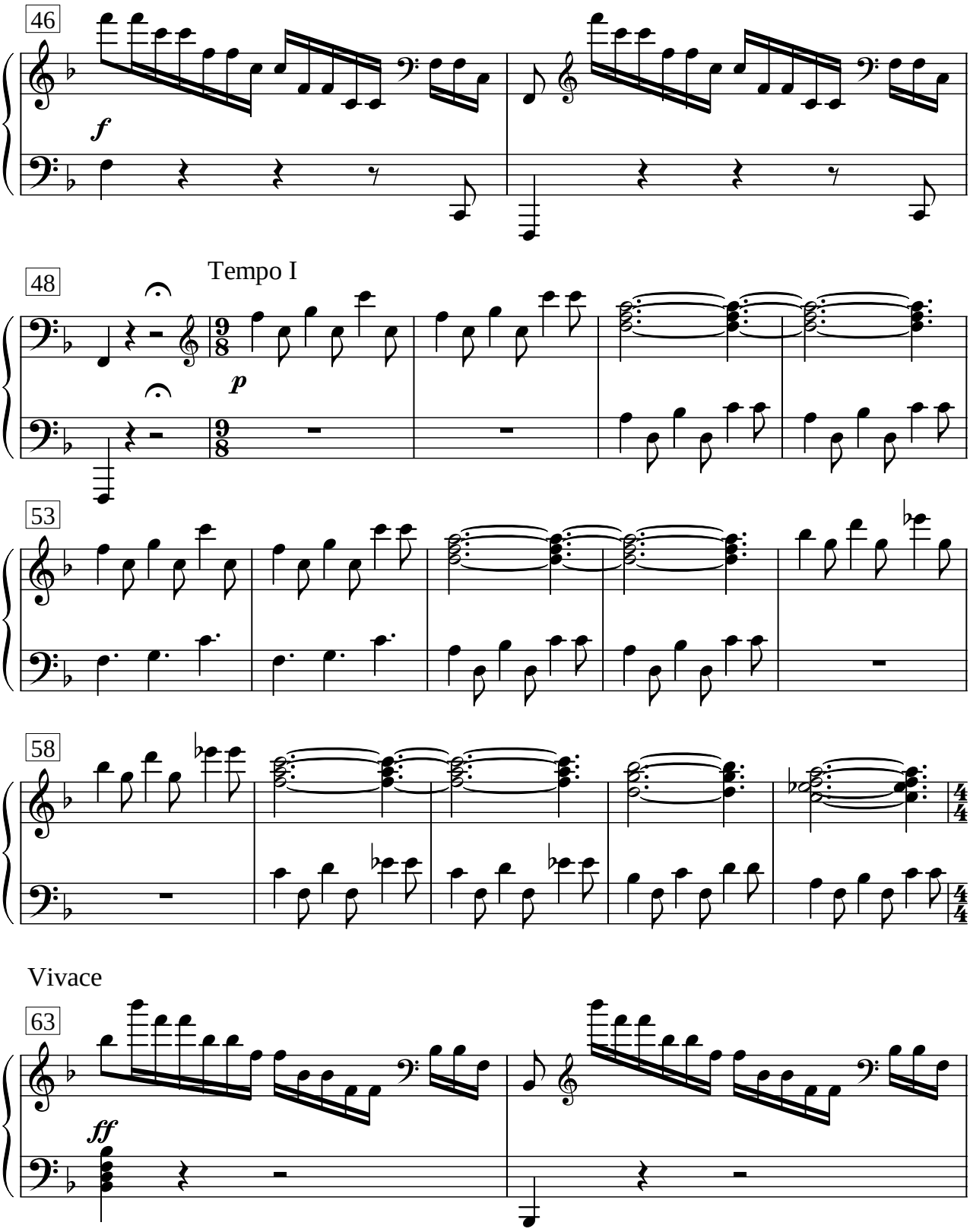
46
f
48
Tempo I
p
53
58
Vivace
63
ff

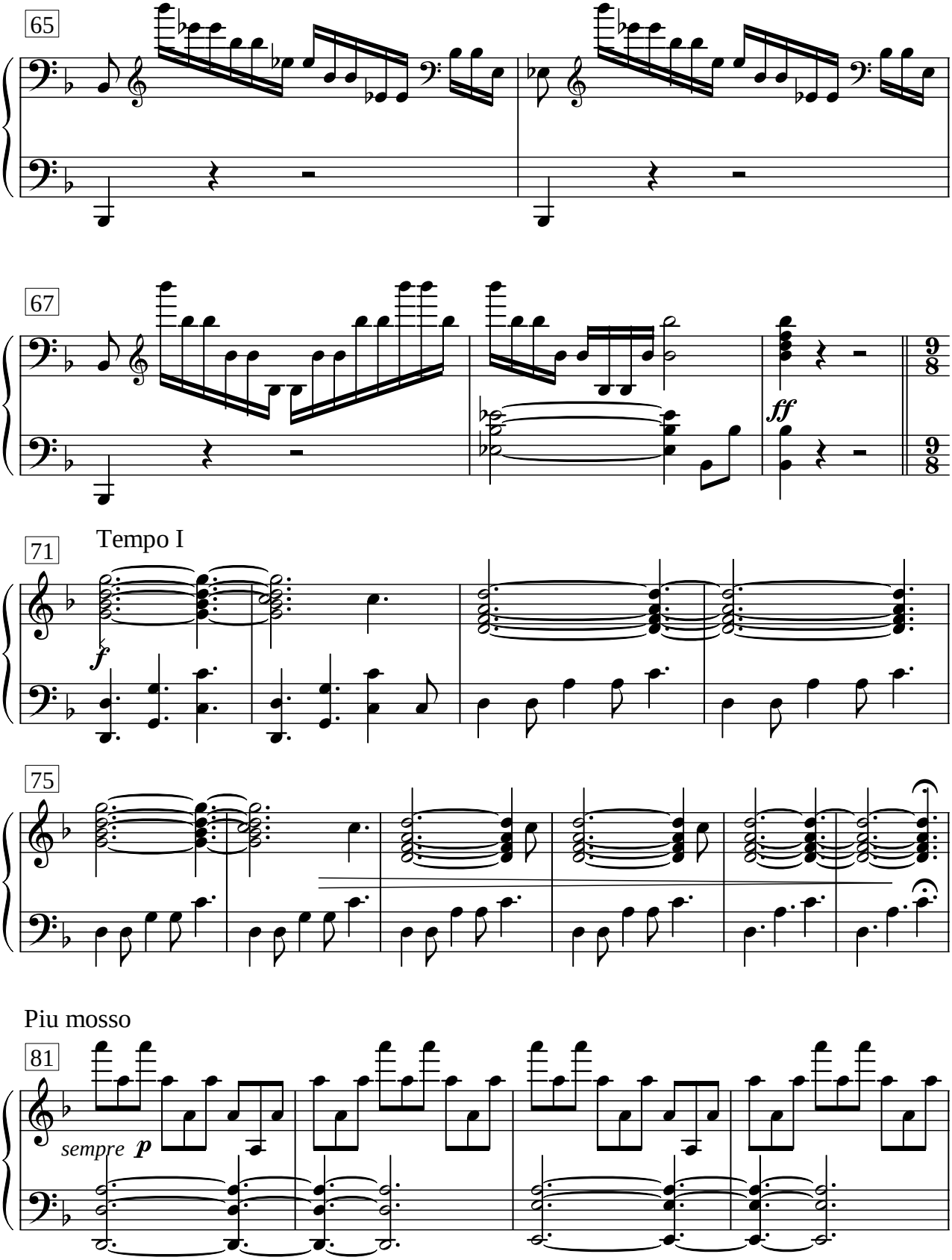
65
67
ff
9/8
9/8
71
Tempo I
f
75
Piu mosso
81
sempre p

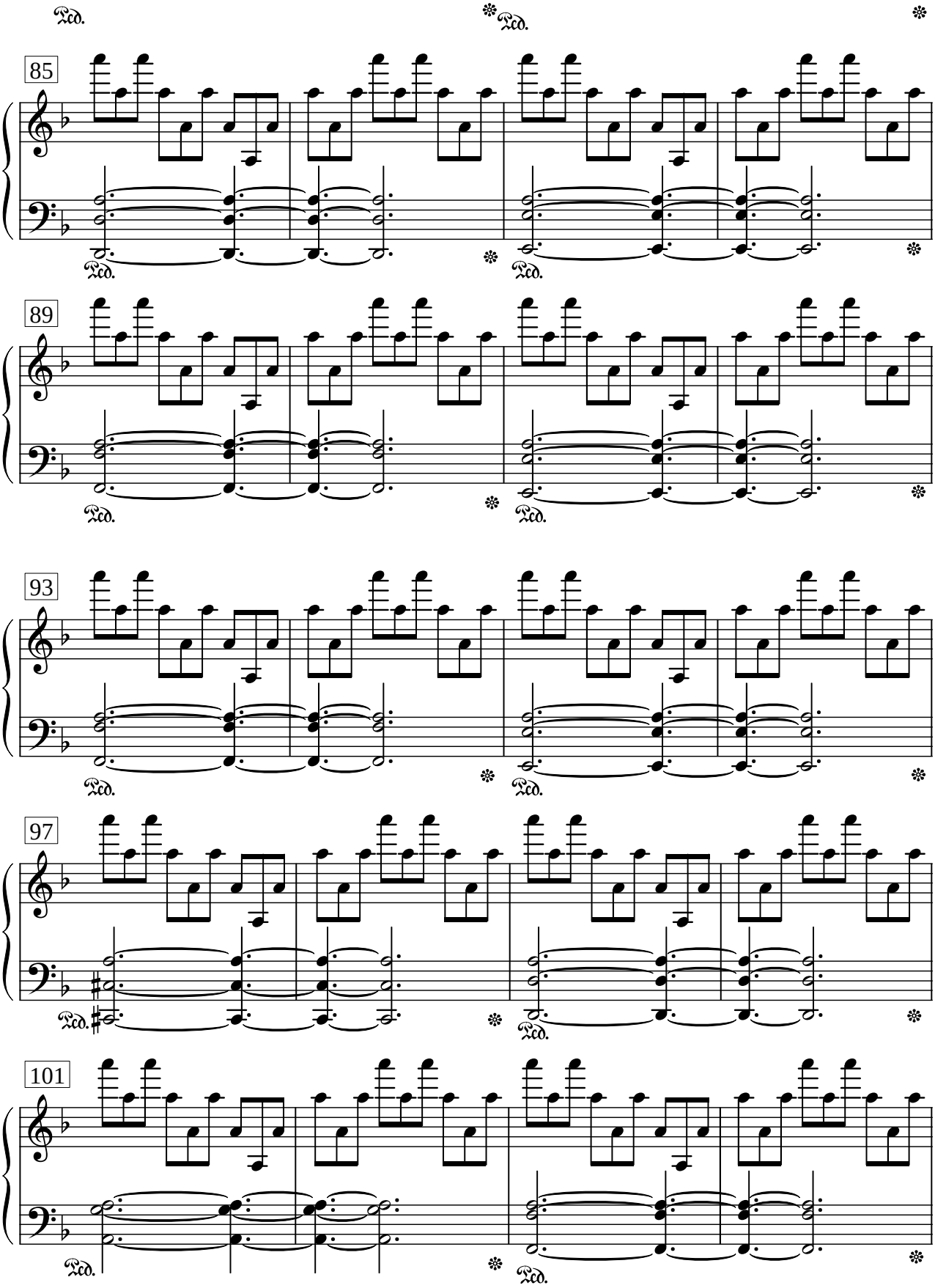
85
89
93
97
101

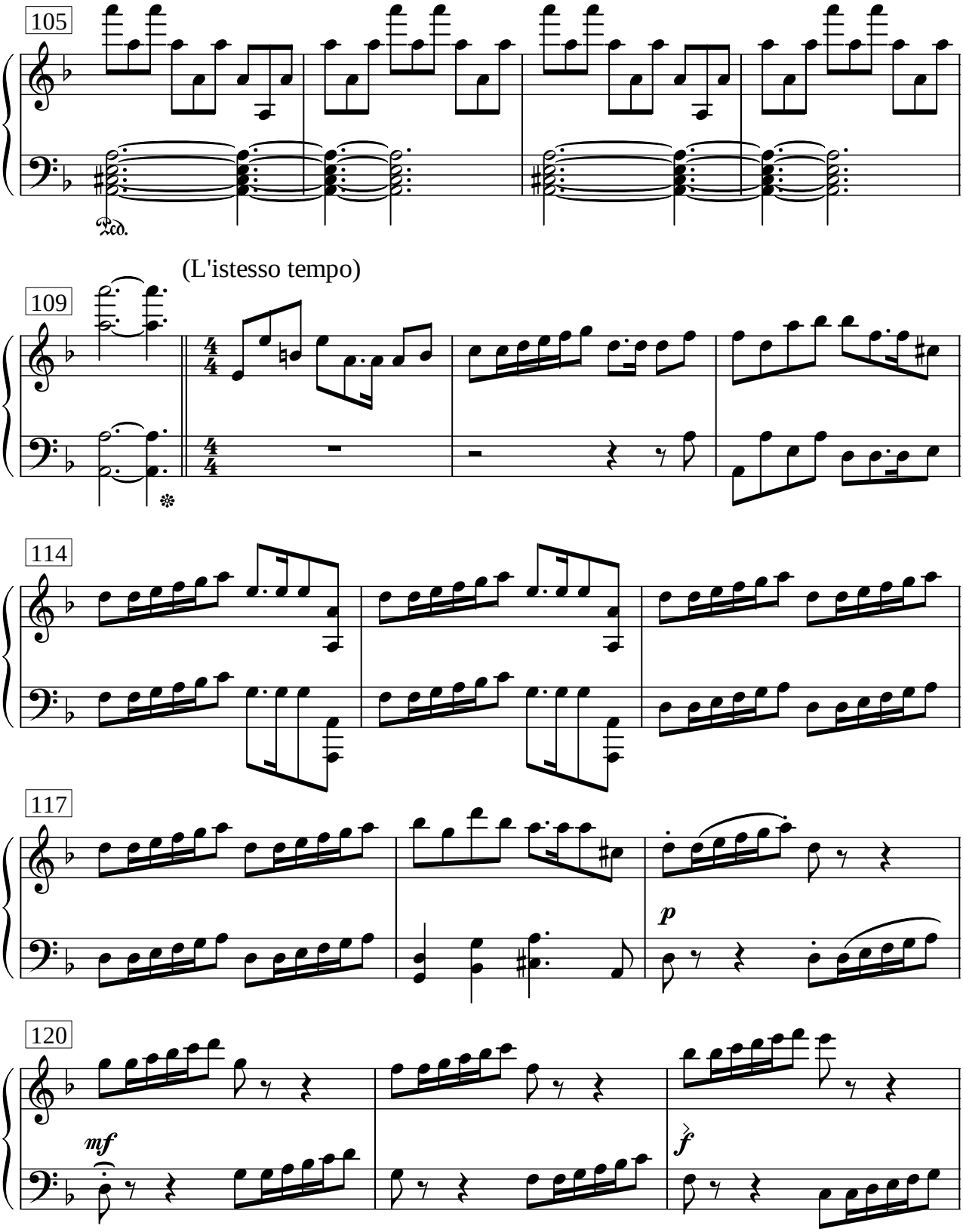
105
Ped.
(L'istesso tempo)
109
114
117
p
120
mf
f

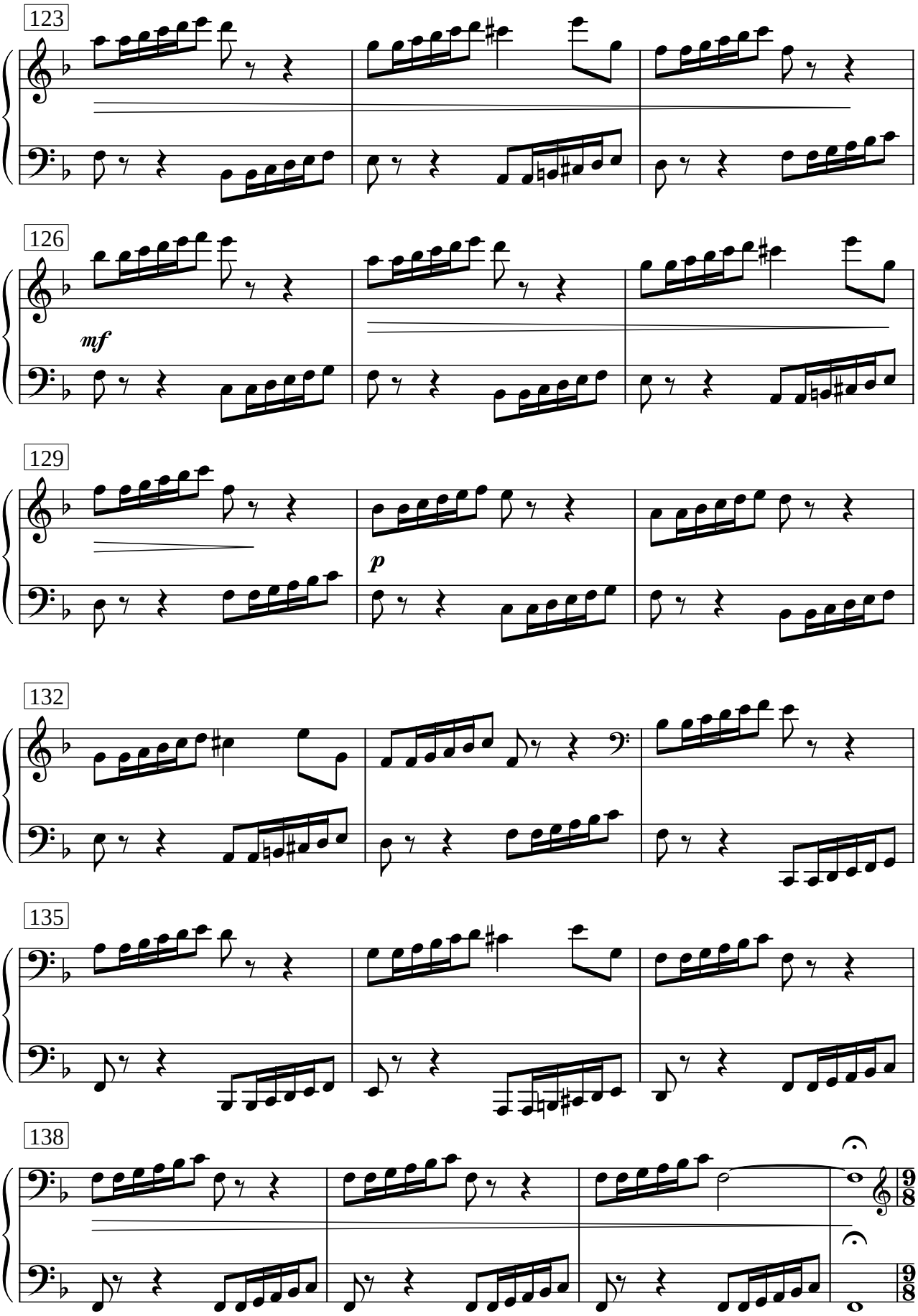
123
126
mf
129
p
132
135
138
9/8
9/8

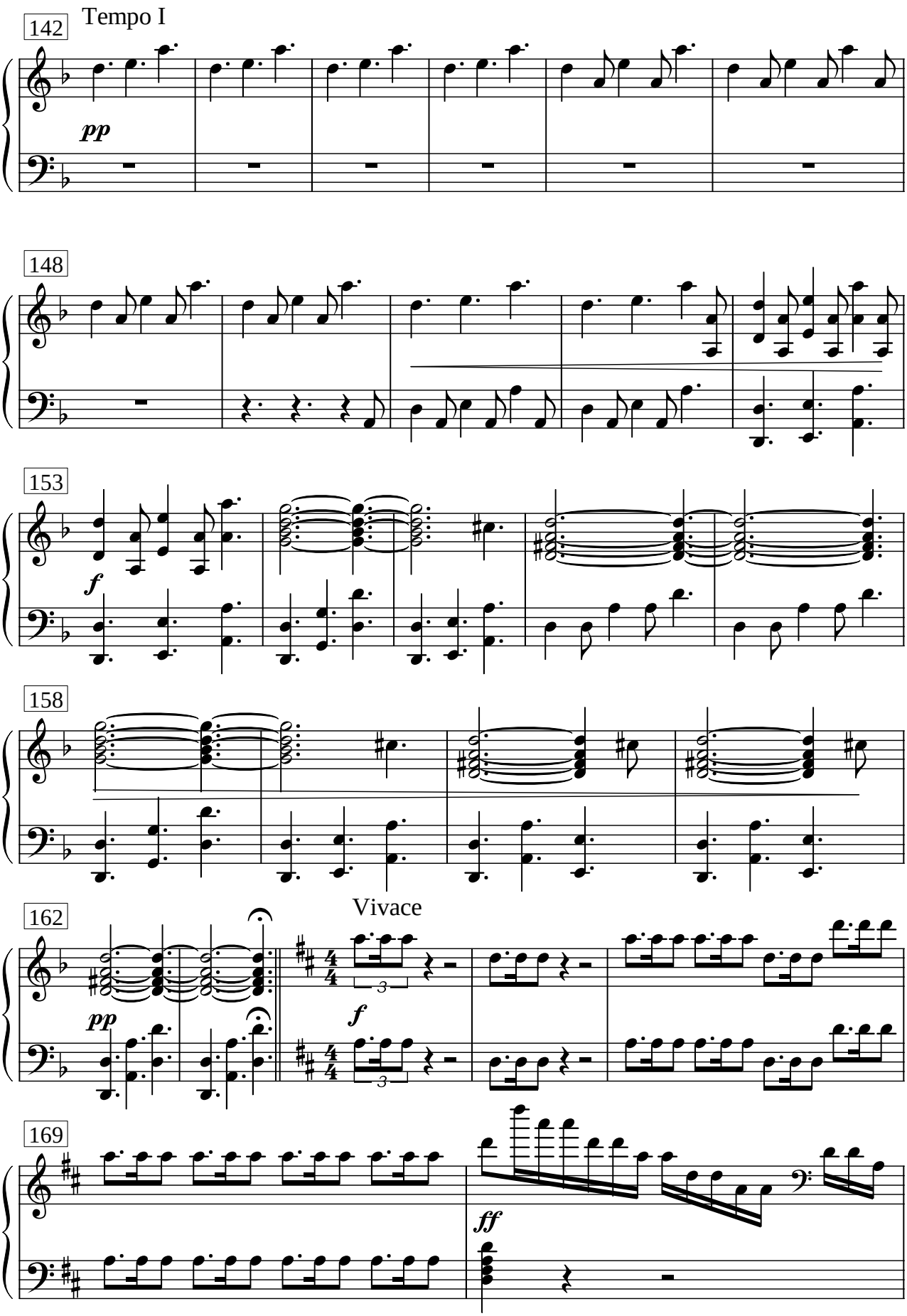
142
Tempo I
pp
148
153
f
158
162
pp
Vivace
f
169
ff

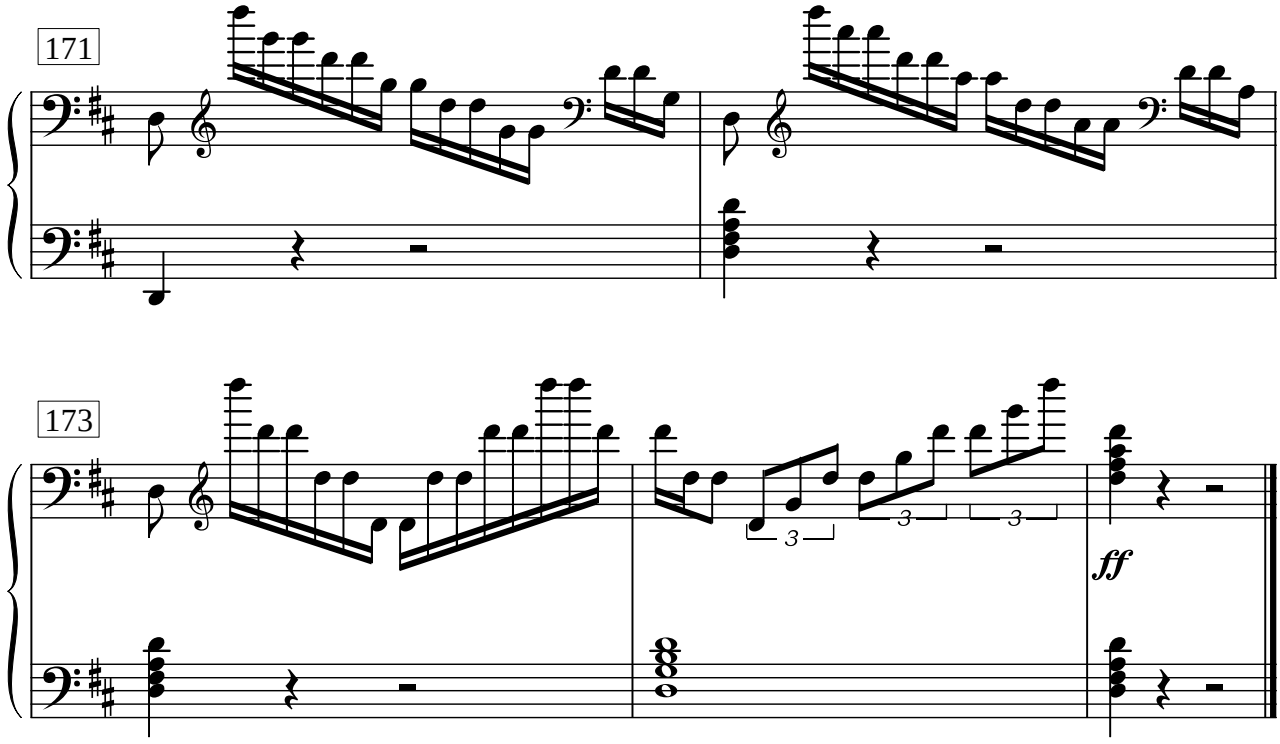
171
173
3
3
3
ff